

PREPARED FOR
ALEXANDER J. TOURLAKES II
160 MARKET, PL.
MANHATTAN, IL. 60442

PLAT OF SURVEY

- OF -

PATHFINDER SURVEYING INC.
(formerly)
J.K. SURVEYING INC.
P.O BOX 322
LAKE GENEVA, WI. 53147
WWW.PATHFINDERSURVEYING.NET
262-248-8303

LOTS 6496 THROUGH 6500, INCLUSIVE, BLOCK 142, ALL IN SECTION 4 OF PELL
LAKE, A SUBDIVISION OF RECORD IN SECTION 15, TOWN 1 NORTH, RANGE 18
EAST, VILLAGE OF BLOOMFIELD, WALWORTH COUNTY, WISCONSIN.

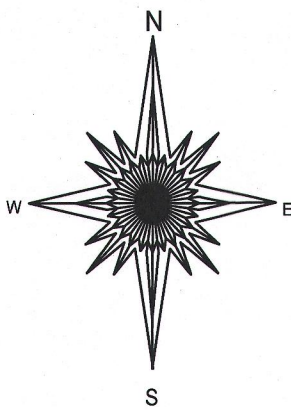
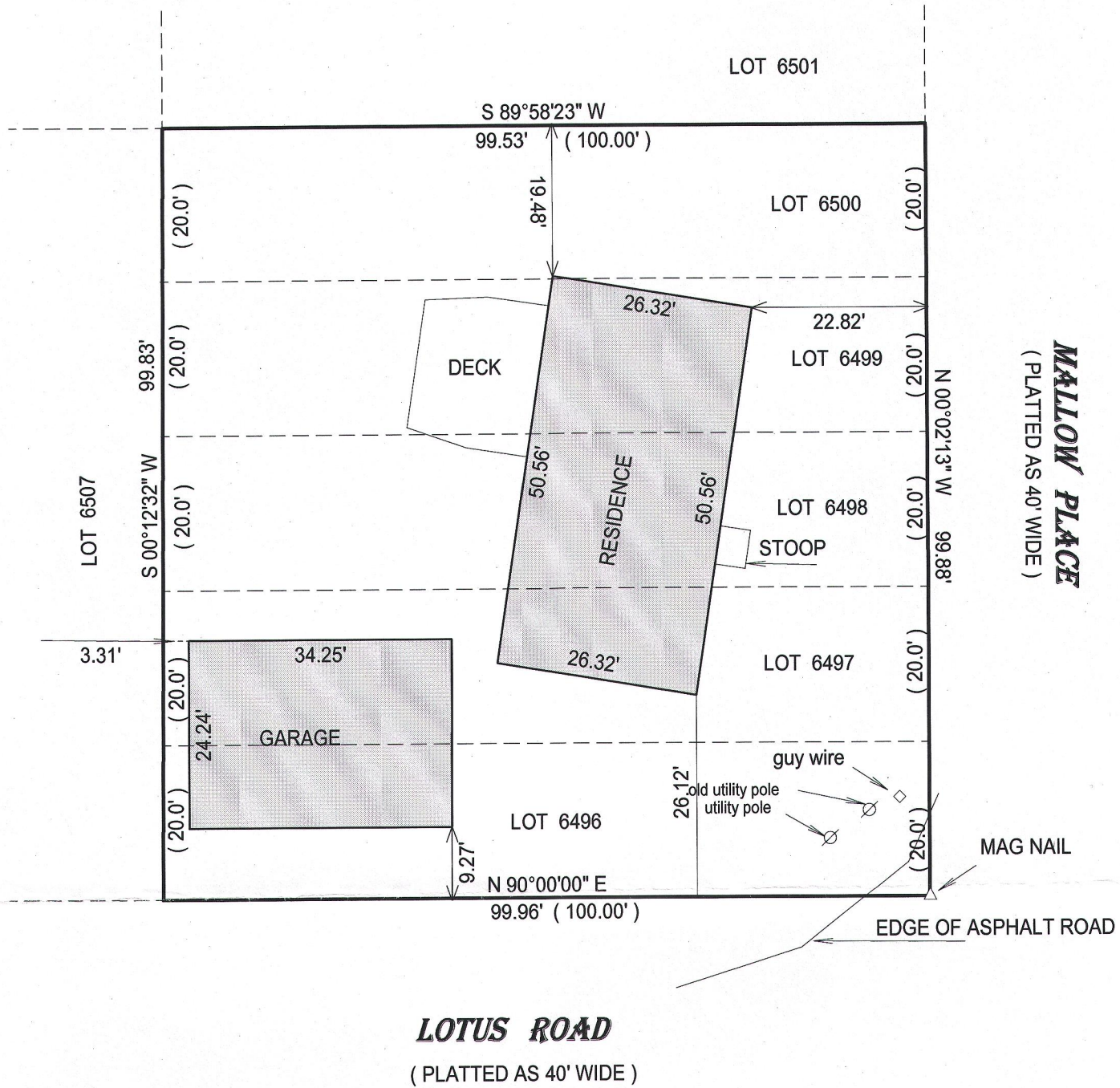

NOTE: DUE TO HEAVY SNOW COVER
ALL IMPROVEMENTS MAY NOT
BE SHOWN.

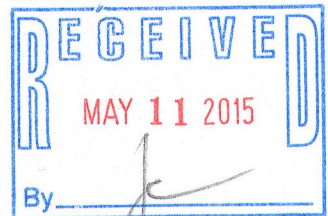

- () = recorded as
- = found iron bar
- = found iron pipe
- = set iron pipe
- = set iron bar

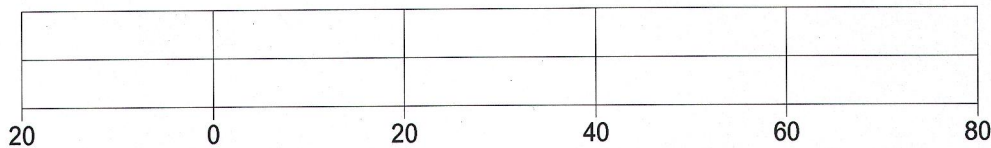

BASIS OF BEARING OF THIS PLAT: THE NORTH LINE OF LOTUS
WAS ASSUMED TO BEAR EAST.

I hereby certify that I have surveyed the above- described property and the
above map is a true representation thereof and shows the size and
location of the property, its exterior boundaries, the location and
dimensions of all structures thereon, fences, apparrant easements and
roadways and visible encroachments if any.

This survey is made for the present owners of the property, and those who
purchase, mortgage, or guarantee the title thereto, within one year from
the date hereof.

DATED THIS 5TH DAY OF MARCH, 2015.

SCALE 1" = 20'

JOB # 15-47

TAX ID # &PL01421



JEFFREY L. KIMPS S - 2436
Wisconsin Registered Land Surveyor
(original if signed in red)

2PL-1421

118-3211